clc 96000428
(cont.)

X Collection

INDEX

Page: 1

Barcode Number	Box Number	Total of Volumes	Call Number
LIBRARY OF CONGRESS 0 019 583 786 7	1195	17	LT380.T93 - LT380.Y8
LIBRARY OF CONGRESS 0 019 583 787 9	1196	3	LT390.C5 (1919) no. 1-3
LIBRARY OF CONGRESS 0 019 583 788 0	1197	17	LT390.M5 (1950-1962) no. 1-17
LIBRARY OF CONGRESS 0 019 583 789 2	1198	16	LT390.M5 (1951-1959) no. 1-16
LIBRARY OF CONGRESS 0 019 583 790 9	1199	15	#15 in oversize box LT390 M5 (1948-1963) no. 1-15
	1200	3	LT390.M5 (1958)
LIBRARY OF CONGRESS 0 019 583 791 0	1201	3	LT390.N4 (1957-1962)
	1202	3	LT390.P5 (1955)

X Collection

INDEX

LC Control Number

clc96 000430

Barcode Number	Box Number	Total of Volumes	Call Number
	1203	–	missing
LIBRARY OF CONGRESS 0 019 583 792 2	1204 A	17	LT390.T3 no. 1–14
	1204 B		LT390.T3 no. 15–17 M1977.C48 no. 15–21
LIBRARY OF CONGRESS 0 019 583 793 4	1205	16	N11.A4 (1878–1912) no. 1–16
LIBRARY OF CONGRESS 0 019 583 794 6	1206	20	N11.A4 (1890–1913) no. 1–20
LIBRARY OF CONGRESS 0 019 583 795 8	1207	14	N14.M9 – N353
LIBRARY OF CONGRESS 0 019 583 796 A	1208A	26	N352.D7H6 – N370 no. 1–26
LIBRARY OF CONGRESS 0 019 583 797 1	1208B	19	N370 (1952–1954) no. 29–45
LIBRARY OF CONGRESS 0 019 583 798 3	1209	24	no. 21 in oversize box N370 – N560
LIBRARY OF CONGRESS 0 019 583 799 5			

X Collection

INDEX

Barcode Number	Box Number	Total of Volumes	Call Number
LIBRARY OF CONGRESS 0 019 583 800 8	1210	53	N740.5 (1935-1941) no. 1-53
LIBRARY OF CONGRESS 0 019 583 801 A	1211	77	N729 - N1080
LIBRARY OF CONGRESS 0 019 583 802 1	1212*	21	N1434 - N3540
LIBRARY OF CONGRESS 0 019 583 804 5	1213	34	N6861 (1898-1949) no. 1-34
LIBRARY OF CONGRESS 0 019 583 803 3	* (WAS 639) 1212A	52	N5010-N8010 no. 32 in overage Does

#1 X-N729

SPECIAL EXHIBITION CATALOGUE

3 -AUG 3 1
Copy O 1959

CITY ART MUSEUM OF ST. LOUIS

A COLLECTION OF ETCHINGS
BY
MR. CHARLES K. GLEESON

SMITHSONIAN INSTITUTION
WITHDRAWN
Smithsonian Institution
JUN 30 1911
218246
National Museum

November, 1910
At the Forest Park Art Building

Series 1910; No. 17 Price 5 cents

July 5 X-N729 #2

SPECIAL EXHIBITION CATALOGUE

3 -AUG 3 1
Conv. O 1959

THE CITY ART MUSEUM OF ST. LOUIS

A COLLECTION OF PAINTINGS
BY
MR. L. BIRGE HARRISON, A. N. A.

Smithsonian Institution
JUN 30 1911
218248
National Museum

Opening Sunday morning, December 25th, 1910,
at ten o'clock
at the Forest Park Art Building

Series 1910; No. 22 Price 5 cents

#3
3 -AUG 3 1
Copy 2 1950

SPECIAL EXHIBITION CATALOGUE

X-N729

CITY ART MUSEUM OF ST. LOUIS

A COLLECTION OF PAINTINGS BY MR. BRYSON BURROUGHS

OPENING SUNDAY, DECEMBER 1, 1912

Series 1912; No. 13 5 Cents

CANCELLED
Smithsonian Institution
JAN 16 1913
223997
National Museum

3 -AUG3 1
Copy 2 1959

SPECIAL EXHIBITION CATALOGUE

X-A729

CITY ART MUSEUM OF ST. LOUIS

A COLLECTION
BY
THE SOCIETY OF WOMEN PAINTERS

OPENING SUNDAY, DECEMBER 1, 1912

Series 1912; No. 14 5 Cents

Smithsonian Institution
JAN 16 1913
223968
National Museum

X-N72C
#5

SPECIAL EXHIBITION CATALOGUE

3 AUG 3 1
Copy 2

CITY ART MUSEUM OF ST. LOUIS

A COLLECTION OF WORKS BY MEMBERS OF THE SOCIÉTÉ DES PEINTRES ET DES SCULPTEURS

OPENING SUNDAY, FEBRUARY 4, 1912

Series 1912; No. 2 Price 10 Cents

3 -AUG 31 1959
Copy 2
#6

SPECIAL EXHIBITION CATALOGUE

X-N729

CITY ART MUSEUM OF ST. LOUIS

PAINTINGS BY A GROUP OF BOSTON WOMEN

Opening Sunday, December 7th, 1913
At the Forest Park Art Building

CANCELLED
C228083

Series 1913; No. 21 Price 10 Cents

X-N729 #7

SPECIAL EXHIBITION CATALOGUE

CITY ART MUSEUM OF ST. LOUIS

3 -OCT- 5
Copy 1959

THE EIGHTEENTH ANNUAL EXHIBITION OF THE SOCIETY OF WESTERN ARTISTS

Smithsonian Institution
NOV 15 1913
227032
American Fine Arts Museum

Opening Sunday, November 9th, 1913
At the Forest Park Art Building

Series 1913; No. 19 10 Cents

3 -AUG 3 1
Copy D

SPECIAL EXHIBITION CATALOGUE

X-N729

CITY ART MUSEUM OF ST. LOUIS

A COLLECTION OF PAINTINGS BY PHILIP LITTLE

OPENING JUNE 10, 1913

Smithsonian Institution
SEP 29 1913
226501
National Museum

Series 1913; No. 13

5 Cents

3 -AUG 3 1
Copy D. 1959
#9

SPECIAL EXHIBITION CATALOGUE

X-N729

CITY ART MUSEUM OF ST. LOUIS

EXHIBITION OF THE NATIONAL ASSOCIATION OF PORTRAIT PAINTERS

OPENING FEBRUARY 20th, 1913

Series 1913; No. 5 5 Cents

Smithsonian Institution
MAR 14 1913
225489

X-N729
#10

SPECIAL EXHIBITION CATALOGUE

3 AUG 31
Copy 2 1959

CITY ART MUSEUM OF ST. LOUIS

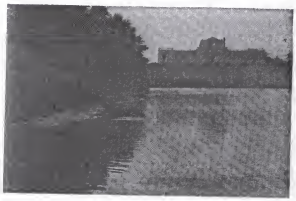

A COLLECTION OF SMALL BRONZES BY AMERICAN ARTISTS

OPENING SUNDAY, MARCH 9th, 1913

Series 1913: No. 7

5 Cents

WITHDRAWN SMITHSONIAN INSTITUTION
Smithsonian Institution
MAY 14 1913
225487
National Museum

3 -AUG 3 1
Copy 2 1959

SPECIAL EXHIBITION CATALOGUE

X-N729

CITY ART MUSEUM OF ST. LOUIS

Smithsonian Institution
MAY 20 1913
225491
National Museum

A COLLECTION OF CONTEMPORARY GERMAN GRAPHIC ART

OPENING APRIL 9, 1913

Series 1913; No. 8 10 Cents

3 -AUG 3 1
Copy 2 - 1959

SPECIAL EXHIBITION CATALOGUE

X-N729

CITY ART MUSEUM OF ST. LOUIS

A COLLECTION OF PAINTINGS BY LOCKWOOD DE FOREST, N. A.

OPENING MAY 4, 1913

Smithsonian Institution
MAY 20 1913
225600
National Museum

Series 1913; No. 10 5 Cents

3 -AUG 3 1
Copy 2 1959

SPECIAL EXHIBITION CATALOGUE

X-N929

CITY ART MUSEUM OF ST. LOUIS

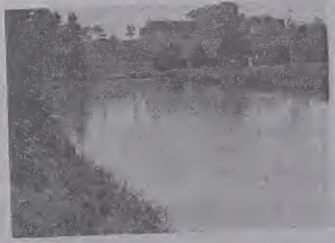

A GROUP OF PORTRAITS BY AUGUSTE BENZIGER

OPENING MAY 1, 1913
CLOSING MAY 15, 1913

Smithsonian Institution
MAY 20 1913
225599
National Museum

Series 1913; No. 9

Price 5 Cents

X-N729
#14
Copy 1959

SPECIAL EXHIBITION CATALOGUE 19

CITY ART MUSEUM OF ST. LOUIS

AN EXHIBITION OF PAINTINGS By GEORGE INNESS, N. A., and ALEXANDER H. WYANT, N. A.

Opening Sunday, February 1st, 1914
At the Forest Park Art Building

Smithsonian Institution
CANCELLED
FEB 12
228233
National Museum

Series 1914, No. 4 Price 10 Cents

X-N729

3 -AUG 3 1
Copy 1959

#15

SPECIAL EXHIBITION CATALOGUE

CITY ART MUSEUM OF ST. LOUIS

AN EXHIBITION OF WORK
BY
LÉON BAKST

Smithsonian Institution
APR 1914
228370
National Museum

Opening Sunday, February 8th, 1914
At the Forest Park Art Building

Series 1914, No. 2 Price 10 Cents

X-N729

SPECIAL EXHIBITION CATALOGUE

CITY ART MUSEUM OF ST. LOUIS

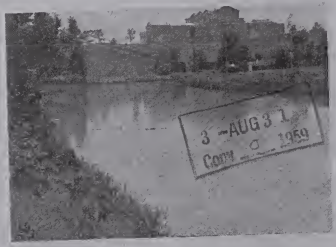

3 -AUG 3 1
Copy 0 1959

AN EXHIBITION OF ARCHITECTURAL, SCULPTURAL, AND DECORATIVE DESIGN

228234
Smithsonian Institution
FEB 22 1914
National Museum

Opening Sunday, January 18th, 1914
At the Forest Park Art Building

Series 1914, No. 1

Price 10 Cents

SPECIAL EXHIBITION CATALOGUE

X-N729

CITY ART MUSEUM ST. LOUIS

3 -AUG 3 1
Copy D 1959

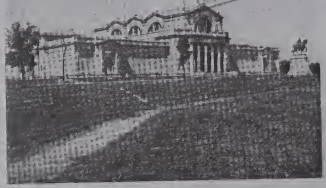

A COLLECTION OF PAINTINGS BY

ELIZABETH WENTWORTH ROBERTS

OPENING SUNDAY, MAY 10, 1914

Smithsonian Institution,
MAY 11
228474
National Museum.

Series 1914, No. 9

5 Cents

3 -AUG 3 1
Copyright 1950

SPECIAL EXHIBITION CATALOGUE

X-N729

CITY ART MUSEUM
ST. LOUIS

A COLLECTION OF ETCHINGS AND PAINTINGS BY MR. GEORGE C. AID

CANCELLED
C 23107O

OPENING SUNDAY, DECEMBER 6, 1914

Series 1914, No. 17 5 Cents

3 -AUG 3 1
Copr. 1959

SPECIAL EXHIBITION CATALOGUE X-N729

CITY ART MUSEUM OF ST. LOUIS

Smithsonian Institution
APR 6 1914
228369
National Museum
CANCELLED

AN EXHIBITION OF CONTEMPORARY GRAPHIC ART IN HUNGARY, BOHEMIA AND AUSTRIA

Opening Sunday, February 8th, 1914
At the Forest Park Art Building

Series 1914, No. 3

Price 10 Cents

3 -AUG 3 1
Copy 1959
X-N729
#20

SPECIAL EXHIBITION CATALOGUE

CITY ART MUSEUM
ST. LOUIS

AN EXHIBITION OF PAINTINGS

BY

HERMANN DUDLEY MURPHY
AND ETTORE CASER

Smithsonian Institution,
MAY 1915
231780
National Museum.
CANCELLED

OPENING SUNDAY, MARCH 7, 1915

Series 1915, No. 5

5 Cents

X-14729

3 -AUG 3 1
Copy 1959

#21

SPECIAL EXHIBITION CATALOGUE

CITY ART MUSEUM ST. LOUIS

Smithsonian Institution
MAY 8 1915
231183
National Museum

A COLLECTION OF DRAWINGS BY MASTERS OF VARIOUS SCHOOLS

OPENING SUNDAY, MARCH 28, 1915

Series 1915, No. 6 10 Cents

3 -AUG 3 1
Copyright 1959
X-N729

SPECIAL EXHIBITION CATALOGUE

CITY ART MUSEUM
ST. LOUIS

Smithsonian Institution
MAY 6 1915
231788
National Museum

A GROUP OF PAINTINGS OF THE OLDER SCHOOLS

EXHIBITION OPENING SUNDAY, APRIL 4, 1915

Series 1915, No. 8 5 Cents

X-N729

3 -AUG 3 1
Copy 0 1959

Ind

SPECIAL EXHIBITION CATALOGUE

CITY ART MUSEUM ST. LOUIS

AN EXHIBITION OF PAINTINGS BY AMERICAN AND EUROPEAN ARTISTS

OPENING TUESDAY, MAY 11, 1915

Smithsonian Institution
MAY 1915
CANCELLED
2318356

Series 1915, No. 9

10 Cents

X-N729

SPECIAL
EXHIBITION CATALOGUE

CANCELLED
236324

CITY ART MUSEUM
SAINT LOUIS

3 -AUG 31
CANCELLED

AN EXHIBITION OF PAINTINGS, MINIATURES AND SCULPTURE BY MEMBERS OF THE GUILD OF BOSTON ARTISTS

OPENING MAY 7, 1916
Series 1916 No. 12

X-N729

3 -AUG 3 1
Copy 2 1959

#75

Smithsonian Institution
JUN 13 1916
National Museum
236354

SPECIAL
EXHIBITION CATALOGUE

CITY ART MUSEUM
SAINT LOUIS

AN EXHIBITION OF SELECTED
WATER COLORS AND MINIATURES
BY AMERICAN ARTISTS

OPENING JUNE 18, 1916
Series 1916 No. 13

X-N729

SPECIAL
EXHIBITION CATALOGUE

3 -AUG 31
Copy O 1959

CITY ART MUSEUM
SAINT LOUIS

AN EXHIBITION OF PAINTINGS AND SCULPTURE BY ST. LOUIS ARTISTS

OPENING JULY 2, 1916
Series 1916 No. 15

X-N729 #27

SPECIAL
EXHIBITION CATALOGUE

CITY ART MUSEUM
SAINT LOUIS

3 -AUG 31
Copy 2 1959

SUMMER LOAN EXHIBITION

PAINTINGS OF THE
BARBIZON SCHOOL

Smithsonian Institution
CANCELLED
AUG 1916
237256
National Museum

OPENING JULY 2, 1916
Series 1916 No. 16

X-N729 F28

3 -AUG/3 1
Copy 0 1959

SPECIAL
EXHIBITION CATALOGUE

CITY ART MUSEUM
SAINT LOUIS

AN EXHIBITION OF CONTEMPORARY DUTCH ART

238199

OPENING DECEMBER 10, 1916
Series 1916 No. 19

X-N729

SPECIAL EXHIBITION CATALOGUE

3 -AUG3 1
Copy 1959

CITY ART MUSEUM
ST. LOUIS

A COLLECTION OF PAINTINGS
BY
WILLIAM H. SINGER, JR.

Smithsonian Institution
JAN 2 1916

OPENING SUNDAY, JANUARY 9, 1916.

Series 1916 No. 1

A-N729
#30
3 -AUG 31
Copy 2 1959

SPECIAL
EXHIBITION CATALOGUE

CITY ART MUSEUM
SAINT LOUIS

A COLLECTION OF WATER COLORS, TEMPERAS AND DRAWINGS BY ALEXANDER ROBINSON

Smithsonian Institution SMITHSONIAN INSTITUTION
JAN 20 1916
National Museum

OPENING, JANUARY 9, 1916
Series 1916 No. 2

X-M729
#3

SPECIAL
EXHIBITION CATALOGUE

5 AUG 31
Copr. © 1950

CITY ART MUSEUM
SAINT LOUIS

AN EXHIBITION OF PAINTINGS
BY
THE CHICAGO SOCIETY OF ARTISTS

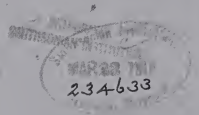

OPENING MARCH 5, 1916
Series 1916 No. 5

X-N929
3 -AUG 3 1
Copy 2 1959
#32

SPECIAL
EXHIBITION CATALOGUE

CITY ART MUSEUM
SAINT LOUIS

AN EXHIBITION OF PAINTINGS
BY
MARY L. MACOMBER

Smithsonian Institution
MAR 23 1916
234632
National Museum
WITHDRAWN
SMITHSONIAN INSTITUTION

OPENING MARCH 12, 1916
Series 1916 No. 6

X-N729

SPECIAL
EXHIBITION CATALOGUE

CITY ART MUSEUM
SAINT LOUIS

3 -AUG 3 1
CANCELLED
236325

EXHIBITION OF
TAPESTRIES

OPENING MARCH 19, 1916
Series 1916 No. 7

X-H729 July 4
3 -AUG 3 1
Copy O 1959
#34
CANCELLED
536323

SPECIAL
EXHIBITION CATALOGUE

CITY ART MUSEUM
SAINT LOUIS

A GROUP OF PAINTINGS OF THE OLDER SCHOOLS

Opening May 7, 1916
Series 1916 No. 11

X-19-123

SPECIAL EXHIBITION CATALOGUE

MAY, 1917

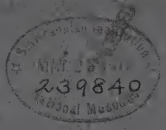

CITY ART MUSEUM

SAINT LOUIS

X-N729
3 -OCT9
Copy — 1959
#36

CITY ART MUSEUM
OF SAINT LOUIS

SPECIAL EXHIBITION CATALOGUE

PAINTINGS, DRAWINGS AND SKETCHES BY MAURICE STERNE

PAINTINGS BY ROBERT SPENCER, A. N. A.

NUMBER 2 FEBRUARY 1917

Smithsonian Institution
FEB 23 1917
238474
National Museum

3 -OCT 9
Copy ____ 1959
#37

CITY ART MUSEUM
OF SAINT LOUIS

X-N729

SPECIAL EXHIBITION CATALOGUE

PAINTINGS BY JOHN F. CARLSON, A. N. A.

PAINTINGS BY TOM P. BARNETT

NUMBER 3 MARCH 1917

Smithsonian Institution
APR 21 1917
239292
National Museum

X-N729
#3

EXHIBITION OF LITHOGRAPHS BY THE SENEFELDER CLUB OF LONDON, ENGLAND

THE LIBRARY OF CONGRESS
SERIAL RECORD
COPY

Smithsonian Institution
APR 21 1917
239295
National Museum

CITY ART MUSEUM
SAINT LOUIS

4 7 #39
X-N820

THE MAU COLLECTION

THE TOLEDO MUSEUM OF A

X-N857
.5 #40

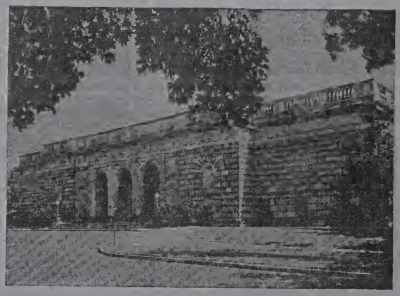

The Freer Gallery of Art

of the

SMITHSONIAN INSTITUTION

PROPERTY OF
THE LIBRARY OF CONGRESS

WASHINGTON, D. C.

X-N 857
.5 #41
Ret to Stark + Kealer

SURVEY

THE FREER GALLERY OF ART
OF THE SMITHSONIAN INSTITUTION
WASHINGTON, D. C.

PROPERTY OF
THE LIBRARY OF CONGRESS

FRANCIS KEALLY AND HOWARD S. PATTERSON, ARCHITECTS
JAROS, BAUM & BOLLES, CONSULTING ENGINEERS
STANLEY McCANDLESS, LIGHTING CONSULTANT

X-N862

The Norton Gallery and School of Art

PRESENTED TO

The Palm Beach Art League

BY RALPH H. NORTON AND
ELIZABETH CALHOUN NORTON

FOR THE EDUCATION AND ENJOYMENT
OF THE PUBLIC

IN

1940

GALLERIES OPEN FREE TO THE PUBLIC

10-5 WEEKDAYS 1:30-5:30 SUNDAYS AND HOLIDAYS
CLOSED ALL DAY MONDAY

N870 #43

HE WORCESTER ART MUSEUM

WORCESTER
MASS.

CIRCULAR OF INFORMATION

·1916·

Gaylord Bros.
Makers
Syracuse, N.Y.
PAT. JAN. 21, 1908

X-N 910
R 2
#44

THE NATIONAL GALLERY OF CANADA

WATER COLOURS

By

ARCHIBALD KNOX

MARCH 3RD TO 28TH

OTTAWA
1926

#45 R 3

THE
NATIONAL GALLERY
OF CANADA
OTTAWA
EXHIBITION
OF
CANADIAN
WEST COAST
ART
NATIVE
AND
MODERN
DECEMBER
1927
KLEE WYCK

X-N 910
R 2
#46

THE NATIONAL GALLERY OF CANADA

Exhibition of
Modern British Etchings

OTTAWA
1929

THE NATIONAL GALLERY OF CANADA

CANADIAN SOCIETY OF PAINTERS IN WATER COLOUR

CONTEMPORARY AMERICAN PAINTING

OTTAWA
1929

X-N 910
R 2
#48

THE NATIONAL GALLERY OF CANADA

EXHIBITION *of* MODERN
AUSTRIAN WOODCUTS *and*
COLOUR PRINTS

AUGUST
1929

OTTAWA

X-N 710
R 2
#49

THE NATIONAL GALLERY OF CANADA

CATALOGUE

of

ARCTIC SKETCHES

By

A. Y. JACKSON, R.C.A.
and LAWREN HARRIS

OTTAWA
1930

X-N 910
R 2
#50

THE NATIONAL GALLERY OF CANADA

EXHIBITION
of
CONTEMPORARY FRENCH
PRINTS

JANUARY
1931

OTTAWA

X-N 910
R 2
#5

THE NATIONAL GALLERY OF CANADA

EXHIBITION
of
CONTEMPORARY BRITISH
WATER COLOURS

MARCH-APRIL
1931

OTTAWA

#52 X-N 910 R 2

ONTARIO

QUEBEC

THE NATIONAL GALLERY EXHIBITION OF CANADIAN ART

NOVA SCOTIA

NEW BRUNSWICK

P.E. ISLAND

MANITOBA

SASKATCHEWAN

ALBERTA

IMPERIAL ECONOMIC CONFERENCE OTTAWA 1932

BRITISH COLUMBIA

YUKON

X-N 910
R 2
#53

THE NATIONAL GALLERY OF CANADA

EXHIBITION
of
CONTEMPORARY BRITISH PRINTS

ENGRAVINGS, ETCHINGS, DRY-POINTS, AQUATINTS, WOODCUTS, WOOD-ENGRAVINGS AND LITHOGRAPHS

OTTAWA
1933

THE NATIONAL GALLERY OF CANADA

AN EXHIBITION BY THE ROYAL SCOTTISH SOCIETY OF PAINTERS IN WATER-COLOURS

OTTAWA
1933

X-N 910
R 2
#55

THE NATIONAL GALLERY OF CANADA

CANADIAN SOCIETY OF PAINTERS
IN WATER COLOUR
TRAVELLING EXHIBITION

1934

X-N 910
R 2
#56

THE NATIONAL GALLERY OF CANADA

SPECIAL EXHIBITION OF
GREAT MASTER PAINTINGS

OTTAWA
1934

A-N 910
R 2 #57

THE NATIONAL GALLERY OF CANADA

SPECIAL EXHIBITION OF GREAT MASTER PAINTINGS

OTTAWA
1934

X-N 910
R 2
#58

THE NATIONAL GALLERY OF CANADA

EXHIBITION OF CONTEMPORARY AMERICAN PRINTS

OTTAWA
1934

X-N 910
R 2 N57

THE NATIONAL GALLERY OF CANADA

CANADIAN SOCIETY OF PAINTERS
IN WATER COLOUR
TRAVELLING EXHIBITION

1935

THE NATIONAL GALLERY OF CANADA

ROYAL CANADIAN ACADEMY
TRAVELLING EXHIBITION

1935

#61
X-0 910
R 2

THE NATIONAL GALLERY OF CANADA

EXHIBITION OF CANADIAN PAINTING

OTTAWA
1935

X-N 910
R 2
#62

THE NATIONAL GALLERY OF CANADA

EXHIBITION OF MODERN COLOUR PRINTS

OTTAWA
1935

X-N 910
R 2 #63

BRITISH POSTERS

THE NATIONAL GALLERY
OF CANADA
OTTAWA
1935

X-N 910
R 2
#64

THE NATIONAL GALLERY OF CANADA

EXHIBITION OF CONTEMPORARY INTERNATIONAL LITHOGRAPHS

OTTAWA
1935

X-N 910
2
#65

THE NATIONAL GALLERY OF CANADA

EXHIBITION OF
ORIGINAL STAGE AND COSTUME DESIGNS
BY
NORMAN WILKINSON
OF FOUR OAKS

OTTAWA
1936

X-N
R 2 910
#66

THE NATIONAL GALLERY OF CANADA

ROYAL CANADIAN ACADEMY
TRAVELLING EXHIBITION

1936

X-N 910
R 2 #67

THE NATIONAL GALLERY OF CANADA

CANADIAN SOCIETY OF PAINTERS
IN WATER COLOUR
TRAVELLING EXHIBITION

1936

X-N 910
R 2
#63

THE NATIONAL GALLERY OF CANADA

CANADIAN GROUP OF PAINTERS TRAVELLING EXHIBITION

1936

X-N 910
R 2

THE NATIONAL GALLERY OF CANADA

#69

CANADIAN GROUP OF PAINTERS TRAVELLING EXHIBITION 1936

X-N 910
R 2
#70

EXHIBITION OF BOOK ILLUSTRATION AND FINE PRINTING

THE NATIONAL GALLERY
OF CANADA
OTTAWA
1937

N 910
P 2 #71

THE NATIONAL GALLERY OF CANADA

CANADIAN SOCIETY OF PAINTERS
IN WATER COLOUR
ANNUAL EXHIBITION

1937

A-N 41.0
R 2 #72

THE NATIONAL GALLERY OF CANADA

ROYAL CANADIAN ACADEMY
TRAVELLING EXHIBITION

1937

X-N 910
R 2
#73

THE NATIONAL GALLERY OF CANADA

Exhibition of
Original "Punch" Drawings

OTTAWA

X-N 910
P 2
#74

EXHIBITION OF THE ETCHINGS OF AUGUSTUS JOHN, R.A.

AND

GERALD L. BROCKHURST, A.R.A., R.E.

THE NATIONAL GALLERY
OF CANADA
OTTAWA
1937

X-N 710
R 2
#75

THE NATIONAL GALLERY OF CANADA

Exhibition of

ORIGINAL WORK

OF

CINEMA ART DIRECTORS

OTTAWA
1937

#76

THE ART GALLERY OF TORONTO

X-N 910
.T6

2
Copy
10
15
46

PROGRAMME

1946-1947

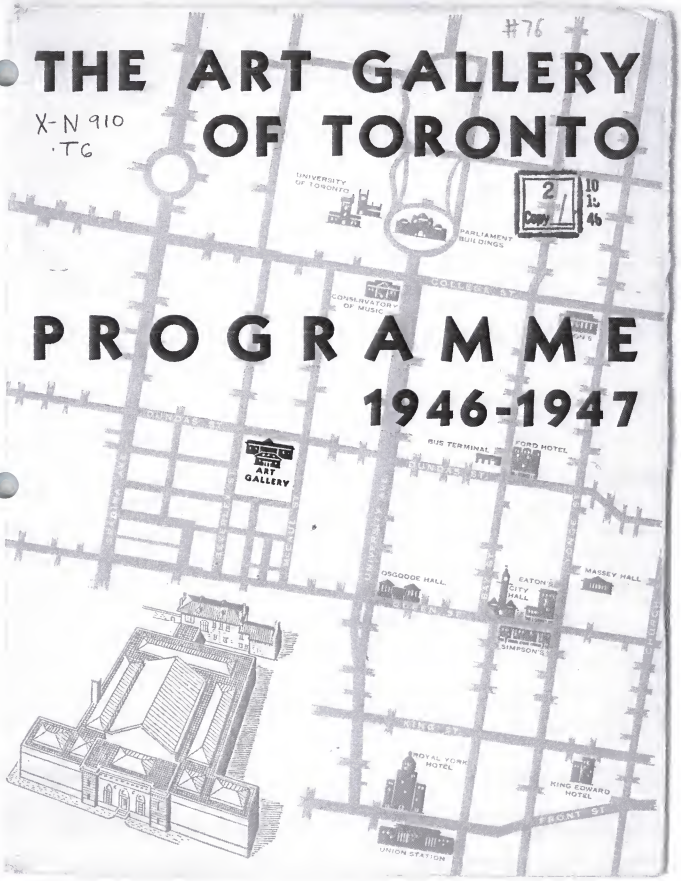

#77 X-N1086

THE TATE GALLERY

1947